ANNA H. ROCKWELL CONSTRUCTION PHASING

GENERAL NOTES - CONSTRUCTION

1) ALL WALL INFILLS TO MATCH EXISTING ADJACENT CONSTRUCTION.
2) ALL NEW DOOR OPENINGS ARE TO BE 4 INCHES FROM ADJACENT WALL U.N.O.
3) REFER TO EQUIPMENT SCHEDULE ON IN-601 FOR EQUIPMENT TAGGED IN PLAN.

CONSTRUCTION LEGEND

- EXISTING STUD WALL TO REMAIN
- EXISTING CMU WALL TO REMAIN
- NEW STUD WALL (SEE PARTITION TYPES SCHED.)
- NEW CMU WALL
- NEW DOOR IN EXISTING OPENING (45 DEG.)
- NEW SINGLE DOOR (90 DEG.)
- NEW DOUBLE DOOR

NO.	DATE	ISSUE

- 12 - Phase-2
- 13 - Phase-3A
- 14 - Phase-4A
- 15 - Phase-4B1
- 16 - Phase-5
- 17 - Ongoing Boiler Room

PHASE-2
JUNE 2019 TO
MARCH 23, 2020

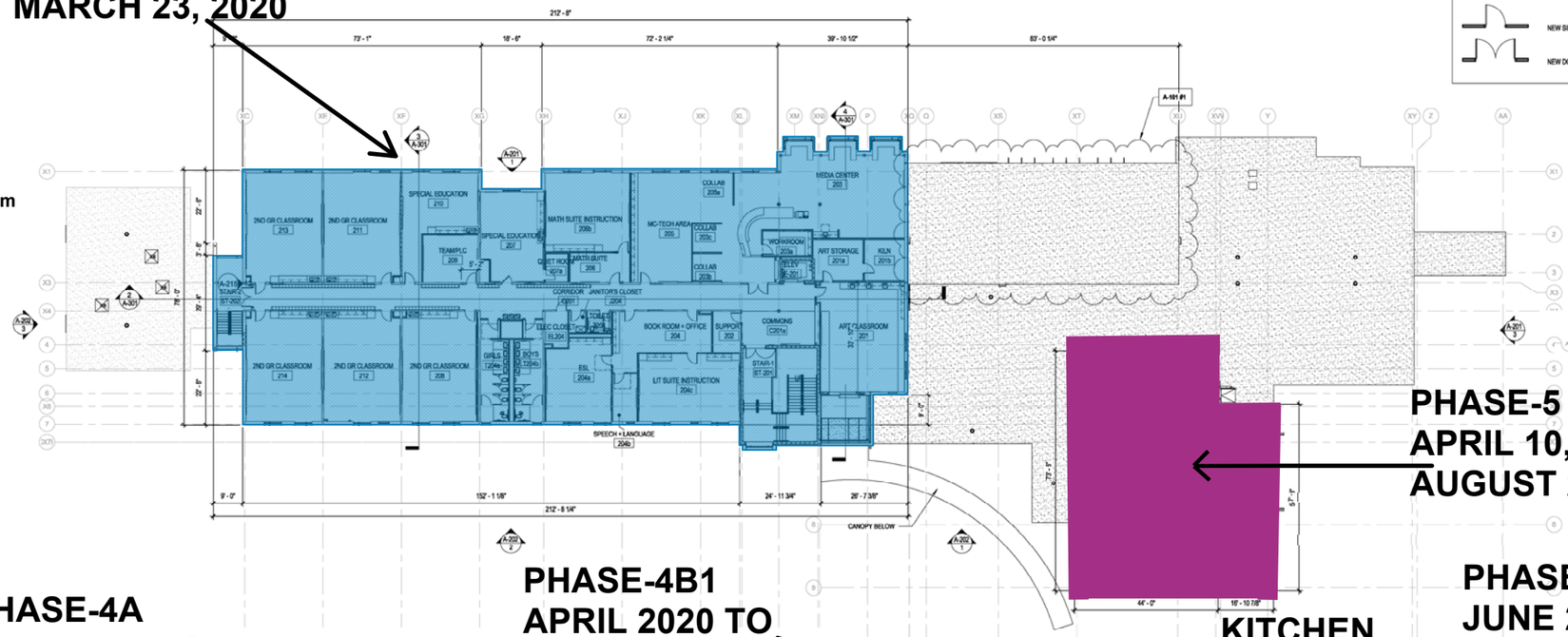

PHASE-5 GYM ROOF
APRIL 10, 2020 TO
AUGUST 2020

PHASE-4A
JUNE 2020 TO
AUGUST 2020

PHASE-4B1
APRIL 2020 TO
AUGUST 2020

KITCHEN
MAY 4, 2020
TO AUGUST
2020

PHASE-2
JUNE 2019 TO
AUGUST 2020

2 LEVEL 2 OVERALL
1/16" = 1'-0"

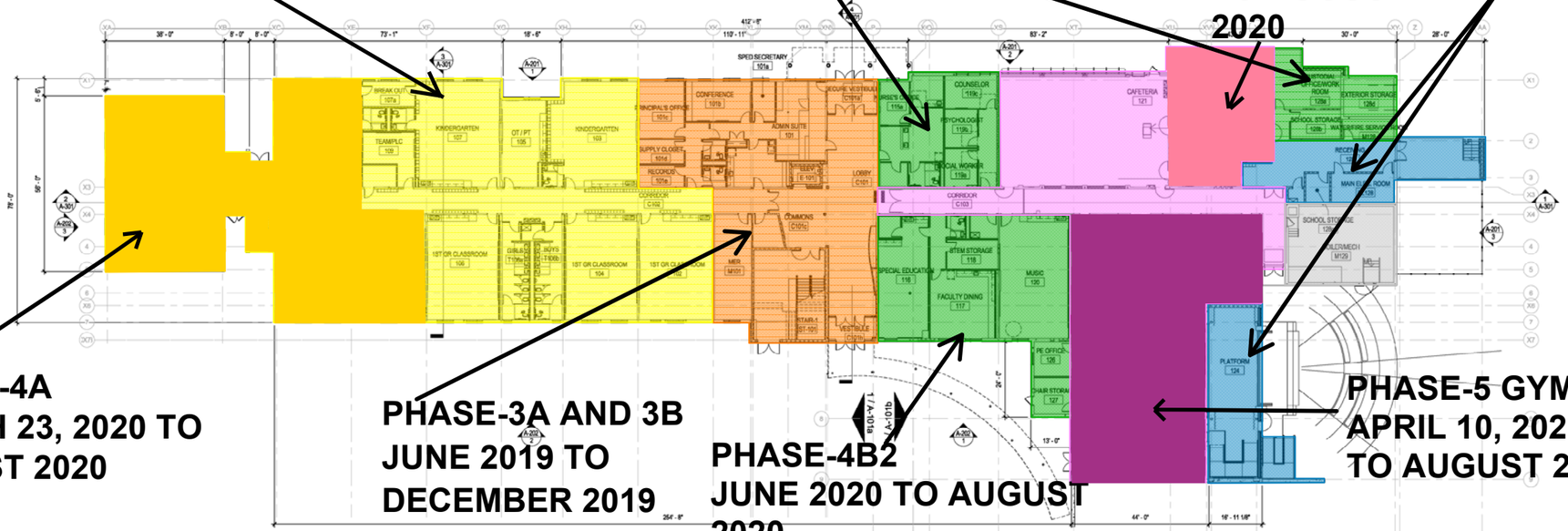

PHASE-4A
MARCH 23, 2020 TO
AUGUST 2020

PHASE-3A AND 3B
JUNE 2019 TO
DECEMBER 2019

PHASE-4B2
JUNE 2020 TO AUGUST
2020

PHASE-5 GYM
APRIL 10, 2020
TO AUGUST 2020

1 LEVEL 1 OVERALL
1/16" = 1'-0"

C:\REVIT LOCAL\68961_BETHEL-R_ARCH_REVIT2017_jgiamundo.rvt
9/26/2018 4:31:44 PM

KEY PLAN

PERKINS — EASTMAN
422 Summer Street
Stamford, CT 06901
T. +1 203 251 7400
F. +1 203 251 7414

Owner:
TOWN OF BETHEL
1 School Street, Bethel,
CT 06801 203.794.8601

Construction Manager:
RIZZO CORPORATION
64 Triangle St, Danbury,
CT 06810 203.731.3131

Civil / Site / Landscape:
MILONE & MACBROOM
99 Realty Drive
Cheshire, CT 06410
203.271.1773

Structural:
DIVERSIFIED TECHNOLOGY CONSULTANTS
2321 Whitney Avenue, Suite 301
Hamden, CT 06518
203.239.4200

Mechanical, Electrical, Plumbing & Fire Protection:
DIVERSIFIED TECHNOLOGY CONSULTANTS
2321 Whitney Avenue, Suite
301 Hamden, CT 06518
203.239.4200

Food Service:
FOODSERVICE FACILITIES INTERNATIONAL
137 Elm Place, New
Canaan, CT 06840
203.972.1605

Technology / Security / AV:
D'AGOSTINO & ASSOCIATES, LLC
1266 E. Main Street
Stamford, CT 06902
203.539.6164

Acoustical Consultant:
ACENTECH
33 Moulton Street
Cambridge, MA 02138
617.499.8000

PROJECT TITLE:
ANNA H. ROCKWELL ELEMENTARY SCHOOL ADDITIONS & RENOVATIONS
400 WHITTLESEY DR, BETHEL, CT 06801

PROJECT No: 68961.00

DRAWING TITLE:
OVERALL FLOOR PLANS

SCALE: As indicated

A-101

CONSTRUCTION DOCUMENTS

JULY 20, 2018